



# 2014 UCI BMX World Championships

## 21-27 July 2014

### *Entry for the Challenge 20" and Cruiser classes and 30+ Male Masters*

#### **Race Parameters:**

Practice days: Tuesday 22 July 2014  
Wednesday 23 July 2014

Race Days Wednesday 23 July 2014  
Session 1 – 17+ 20" and Masters  
Thursday 24 July 2014:  
Session 1 – 5 - 11 Year 20"  
Session 2 – 12 - 16 Year 20"  
Friday 25 July 2014:  
Session 1 – Cruisers  
Prize giving ceremony all Challenge Classes  
Saturday & Sunday – Championship days (refer separate flyer)

Time details of sessions are provided at; [BMX 2014](#)

Event Location: Ahoy Rotterdam, Ahoyweg 10, 3084 BA Rotterdam

Class offered: **Boys 20"**  
5-6,7,8,9,10,11,12,13,14,15,16,17-24,25-29,30+

**Girls 20"**  
5-7,8,9,10,11,12,13,14,15,16,17+

**Masters 20"**  
Male 30+

**Cruiser – Male**  
Under 12,13-14,15-16,17-24,25-29,30-34,35-39,40-44,45+

**Cruiser – Female**  
Under 16, 17-29, 30+

**Entry Date: Entries close 4 May 2014**

Individual entry to: [entries@bmxnz.co.nz](mailto:entries@bmxnz.co.nz)

Entry Fee: \$200.00 per rider per class

Must be paid to:  
BMX New Zealand  
ANZ Bank: 060317 0827030 00  
Ref: Name  
Code: Worlds Entry

Refunds: No refunds will be provided for any reason.

Eligibility:

- Riders must have had their 5<sup>th</sup> birthday before 24/07/2014.
- Riders must be a citizen of New Zealand
- Riders must have entered and competed or provided medical evidence for not competing at the National Championships 2014
- Riders must have qualified by attendance at the National Championships 2013/2014, finishing in the top 8 for their class.
- Riders may enter a 'wildcard' entry if they did not finish in a top 8 position.

Licence Requirements: Current BMX New Zealand issued Sprocket or Challenge licence.

Race Format: Standard UCI format under 2014 UCI rules, chapter 6.  
Refer [www.uci.ch](http://www.uci.ch)

Registration: Team Management will advise details of the registration time and location.

Number Plates: Riders will be provided with number plates.

Race Jersey: All riders must wear the official BikeNZ 2014 issue race jersey at practice and race sessions.

Riders must order a minimum of 1 race jersey, there is no maximum number that can be ordered.

Race jerseys must be ordered and paid for at time of entry.

Wild Card Entries: Application for a wild card entry must be made directly to BMX New Zealand prior to the close of wild card entries.

- Signed application form to [entries@bmxnz.co.nz](mailto:entries@bmxnz.co.nz)
- Payment to BMX NZ of the Entry fee \$200.00.
- Copy of passport/birth certificate demonstrating New Zealand citizenship.
- Details of the reason for wild card entry and BMX experience of the rider.
- If not licenced already by BMX New Zealand, completion of the licence form and payment of the fee is also required with entry.
- Payment of jersey order.
- Wild card entries will only be considered for under subscribed classes.

Should your wild card entry not be accepted, a refund of your entry fee, less a \$10.00 administration charge and any bank fees that are applicable will be made by 31 July 2014.

Further details: BMX NZ Administration, Email: [entries@bmxnz.co.nz](mailto:entries@bmxnz.co.nz)



# UCI BMX 2014 World Championships - ENTRY FORM

Name: \_\_\_\_\_ Cell number during Worlds Event: \_\_\_\_\_

Cell Phone: \_\_\_\_\_ Email: \_\_\_\_\_

Hotel in Rotterdam: \_\_\_\_\_ Hotel Telephone: \_\_\_\_\_

Arrival at Rotterdam (Date/Time/Flight Number) \_\_\_\_\_

Departure from Rotterdam (Date/Time/Flight Number) \_\_\_\_\_

If under 18 years – Guardian name \_\_\_\_\_ Guardian Contact \_\_\_\_\_

Licence No	First Name	Last Name	DOB	M	F	20"	Cruiser	Masters	No of Jerseys	Size

*BMX New Zealand Incorporated, Bike NZ Incorporated, UCI and Race Officials accept no responsibility for damage or injury of any nature to any person or property whilst attending or participating in any activity within the event. It is the sole responsibility of all riders and Guardians to receive and act in accordance with appropriate medical advice relating to any injury or medical condition which may in any way compromise a rider's personal health or safety, or that of other riders.*

**Submission of this ENTRY FORM implies acceptance of these and other conditions of entry as provided for within the Meeting Flyer and Rules.**

**Entry Fees: \$200.00 per rider per class**

**Jersey Pricing: \$100.00 per jersey**

Individual entry to: [entries@bmxnz.co.nz](mailto:entries@bmxnz.co.nz)

Must be paid to: BMX New Zealand  
ANZ Bank  
060317 0827030 00  
Ref: Name, Code: Worlds Entry

Name: \_\_\_\_\_ Signed: \_\_\_\_\_



# UCI BMX 2014 World Championships - ENTRY FORM

## WILD CARD ENTRY ONLY

Name: \_\_\_\_\_ Cell number during Worlds Event: \_\_\_\_\_

Cell Phone: \_\_\_\_\_ Email: \_\_\_\_\_

Hotel in Rotterdam: \_\_\_\_\_ Hotel Telephone: \_\_\_\_\_

Arrival at Rotterdam (Date/Time/Flight Number) \_\_\_\_\_

Departure from Rotterdam (Date/Time/Flight Number) \_\_\_\_\_

If under 18 years – Guardian name \_\_\_\_\_ Guardian Contact \_\_\_\_\_

Licence No	First Name	Last Name	DOB	M	F	20"	Cruiser	Masters	No of Jerseys	Size

**Reason for Wild Card consideration & BMX Experience:**

---

---

---

*BMX New Zealand Incorporated, BikeNZ Incorporated, UCI and Race Officials accept no responsibility for damage or injury of any nature to any person or property whilst attending or participating in any activity within the event. It is the sole responsibility of all riders and Guardians to receive and act in accordance with appropriate medical advice relating to any injury or medical condition which may in any way compromise a rider's personal health or safety, or that of other riders.*

**Submission of this ENTRY FORM implies acceptance of these and other conditions of entry as provided for within the Meeting Flyer and Rules.**

Entry fees and licence fees are to be paid to the account of BMX NZ – ANZ Bank Hamilton – 060317-0827030-00 – ensure rider's name and DOB is noted in the payment details. (SWIFT CODE is ANZBNZ22) If paying from outside New Zealand – ensure all Bank fees are covered at point of payment including any fees charged in New Zealand.

**Entry Fees: \$200.00 per rider per class, Jersey Pricing: \$100.00 per jersey**

**Name:** \_\_\_\_\_ **Signed:** \_\_\_\_\_

Email this form to:- [entries@bmxnz.co.nz](mailto:entries@bmxnz.co.nz)



BMX New Zealand Inc.  
 P O Box 12 199  
 Chartwell  
 Hamilton 3248  
 Email: [admin@bmxnz.co.nz](mailto:admin@bmxnz.co.nz)  
 Phone: 021 270 7199  
 Web: [www.bmxnz.co.nz](http://www.bmxnz.co.nz)

## APPLICATION FOR RACING LICENCE for WILD CARD 2014 UCI BMX WORLD CHAMPIONSHIPS

I apply to BMX New Zealand Inc. (BMX NZ) for a racing licence for either myself, or a person aged less than 16 years for whom I am a parent or guardian. I agree (either for myself or on behalf of the person for whom I am a parent or guardian) to comply with BMX NZ rules with respect to all BMX activities. I understand that I am responsible for my own actions while participating in BMX activities.

**All applicants need to complete this form fully, and to sign it before the application will be processed.**

### Personal Details

First Name: ..... Last Name: .....

Name to appear on licence card:.....

Date of Birth: ..... (dd/mm/yyyy) Gender:  Female  Male

Address: .....

Telephone: (HM) ..... Cellphone: .....

E-mail: .....

Please tick if you wish to be added to BMX NZ data base for email alerts for events and information.

You may unsubscribe to email alerts by emailing [unsubscribe@bmxnz.co.nz](mailto:unsubscribe@bmxnz.co.nz) from the email address you wish to unsubscribe from.

Ethnicity: ..... Iwi: .....

**Note: A copy of your passport/birth certificate must be attached to this application demonstrating citizenship of New Zealand.**

### Duration of Licence

**1 May 2014 - 31 December 2014**

### Licence Type required (please tick)

Challenge \$100.00  Kiwi Sprocket \$100.00

**Signature of Rider/Parent or Guardian:** ..... **Date:-**.....

**Please return this form to BMX NZ with your WILD CARD WORLDS ENTRY for processing**

Date Received: ..... Passport/Birth Cert copy included  Yes  No

Date Paid: ..... Licence Number NZ.....

Date Processed ..... UCI Code .....

# MEDICAL FORM - BMX WORLD CHAMPIONSHIPS 2014

The following information will be confidential and made available to the suitable personnel, only if required. Contact will be made to the parent/caregiver as noted below.

Rider Name: \_\_\_\_\_ DOB: \_\_\_\_\_ BMX Club: \_\_\_\_\_

Emergency Contact: \_\_\_\_\_ Cell phone Number: \_\_\_\_\_

## ALLERGIES

1. Are you allergic to any medications? YES NO

If YES, please list: \_\_\_\_\_

2. Are you allergic to any insect bites? YES NO

If YES, specify insect(s) & reaction: \_\_\_\_\_

3. Do you have any other allergies (i.e. food allergy, hay fever, etc.)? YES NO

If YES, please specify: \_\_\_\_\_

## HEAD AND NECK

1. Have you ever suffered a concussion or head injury? YES NO

If YES, when and how severe? \_\_\_\_\_

2. Have you ever been knocked unconscious? YES NO

If YES, when: \_\_\_\_\_

3. Have you ever been hospitalized for a head injury? YES NO

If YES, when? \_\_\_\_\_ How long? \_\_\_\_\_

4. Do you suffer from migraine headaches? YES NO

If YES, how often? \_\_\_\_\_ Medication \_\_\_\_\_

5. Do you suffer from frequent headaches? YES NO

If YES, How often? \_\_\_\_\_ How severe? \_\_\_\_\_

6. Have you ever suffered a neck injury? YES NO

If YES, give details: \_\_\_\_\_

7. Have you ever been hospitalized for a neck injury? YES NO

If YES, when? \_\_\_\_\_ How long? \_\_\_\_\_

## OTHER

1. Do you have any type of blood disorder (haemophilia, anaemia) YES NO

If YES, give details: \_\_\_\_\_

2. Are you taking any medication at present? YES NO

If yes, please list any medications, the dosage and commencement/completion date.

Is it on-going medication or short term? ON-GOING SHORT-TERM

## ANY OTHER RELEVANT INFORMATION:

\_\_\_\_\_  
\_\_\_\_\_

Signature (parent if under 18)

Date

## BMX Jersey - Measuring Guide

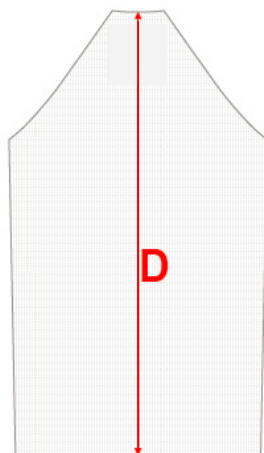
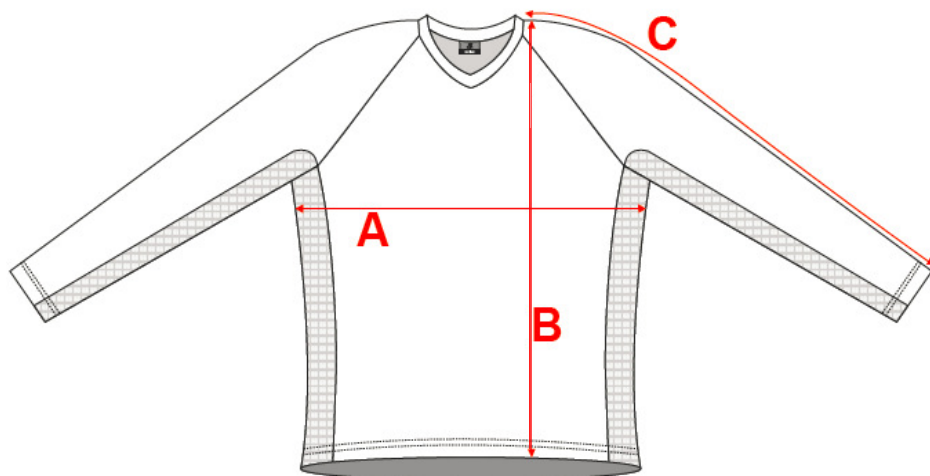

Centre Back

The sizing charts (right) provided to us by the supplier are in inches.

It is strongly suggested that you measure in inches and order accordingly.

If you need to convert the measurements to metric there are many online conversion programmes that can be used.

Type "convert inches to centimetres" into google search and use any of the options supplied. It is recommended that you check the answer on two different conversion charts as a cross check of the measurement.

## Men's BMX Jersey - Size Guide

Size	A (Chest)	B (Front Length)	C (S/S Length)	D (Back Length)
XS	20"	27 3/4"	29 1/4"	29 1/4"
S	21"	28 3/4"	29 7/8"	30 1/8"
M	22"	29 3/4"	30 1/2"	31"
L	23"	30 3/4"	31 1/8"	31 7/8"
XL	24"	31 3/4"	31 3/4"	32 3/4"
2XL	25"	32 3/4"	32 3/8"	33 5/8"
3XL	26 1/2"	33 1/4"	33"	34"
4XL	28"	33 3/4"	33 5/8"	34 3/8"

## Women's BMX Jersey - Size Guide

Size	A (Chest)	B (Front Length)	C (S/S Length)	D (Back Length)
XS	19"	27"	28 5/8"	28 1/2"
S	20"	28"	29 1/4"	29 3/8"
M	21"	29"	29 7/8"	30 1/4"
L	22"	30"	30 1/2"	31 1/8"
XL	23"	31"	31 1/8"	32"
2XL	24"	32"	31 3/4"	32 7/8"
3XL	25 1/2"	32 1/2"	32 3/8"	33 1/4"
4XL	27"	33"	33"	33 5/8"

## Children's BMX Jersey - Size Guide

Size	A (Chest)	B (Front Length)	C (S/S Length)	D (Back Length)
XS	16"	22"	23"	21 1/2"
S	17"	23 1/2"	23 1/2"	23"
M	18"	25"	24"	24 1/2"
L	19"	26 1/2"	24 1/2"	26"
XL	20"	28"	25"	27 1/2"